

3

Grade 1

Skills 3 | Digital Components

Grade 1

Skills 3

Digital Components

Table of Contents

Digital Component 1.1	1
Digital Component 1.2	2
Digital Component 1.3	3
Digital Component 1.4	4
Digital Component 2.1	5
Digital Component 2.2	6
Digital Component 3.1	7
Digital Component 4.1	8
Digital Component 4.2	9
Digital Component 4.3	10
Digital Component 6.1	11

Digital Component 6.2	12
Digital Component 8.1	13
Digital Component 10.1.	14
Digital Component 11.1	15
Digital Component 12.1.	16
Digital Component 16.1.	17
Digital Component 17.1	18

<u>oo</u> / > 'oo'	<u>ae</u> / > 'a_e'	Tricky Words
fools	crane	once
soon	hate	we
too	made	were

Name of the Tale	Who?	Where?	What?	What the Tale Tells Us

Name of the Tale	Who?	Where?	What?	What the Tale Tells Us
King Log and King Crane	gods frogs a crane	a pond	<ol style="list-style-type: none"> 1. frogs ask for a king 2. gods send King Log 3. frogs ask for strong king 4. gods send King Crane 	Do not ask for too much!
The Two Dogs	wild dog tame dog	the tame dog's home	<ol style="list-style-type: none"> 1. a wild dog and a tame dog meet 2. the wild dog talks to the tame dog 3. the tame dog offers to let the wild dog stay at his home 4. the wild dog notices that the tame dog is kept on a rope 5. the wild dog does not want to stay and runs away to be free 	Be careful what you wish for! The grass is always greener on the other side.
The Hares and the Frogs	three hares frogs	the grass	<ol style="list-style-type: none"> 1. hares talk about how sad it is to be a hare because they are not brave 2. hares run to hide after being scared 3. the hares scare frogs when they run 4. the hares decide that it is good to be a hare 	Love who you are. There is always someone else who might be having a harder time than you.
The Two Mules	man mule with spots black mule	a trip	<ol style="list-style-type: none"> 1. a man goes on a trip with two mules carrying packs 2. the mule with spots asks the black mule to help him carry some of his packs, but the black mule does not 3. the mule with spots cannot go any further 4. the black mule has to carry all the packs 	Help others. Sometimes when you help someone else, you may actually help yourself.
The Dog and the Mule	man dog mule	man's house	<ol style="list-style-type: none"> 1. a man shows love to his dog, and his mule feels left out 2. the mule acts like a dog so the man will like him 3. the mule scares the man 4. the man makes the mule run back to his pen 	Just be yourself.
The Bag of Coins	two men	a trip	<ol style="list-style-type: none"> 1. one man discovers a bag of coins 2. the other man feels upset because his friend will not share the coins 3. a bunch of men show up after the bag is discovered and they are angry because they think the other men stole their coins 4. the man with the coins is scared and says they are both in trouble 5. the friend says only the man with the coins is in trouble because he found the coins and is keeping all of them 	Do not take something that does not belong to you. It is important to share with your friends.
The Dog and the Ox	dog ox	a barn	<ol style="list-style-type: none"> 1. a dog takes a nap in a box that he thinks is for sleeping 2. an ox comes home and sees the dog in his food box 3. the ox asks the dog to move so he can eat, but the dog does not move because he is mad at the ox for waking him 4. a man yells at the dog for sleeping in the food box and tells him to go sleep in the loft 	Be nice to others.
The Fox and the Grapes	fox	near a tree	<ol style="list-style-type: none"> 1. a fox decides to eat grapes for lunch 2. the fox tries to get the grapes but cannot reach them 3. the fox decides the grapes are sour and stops trying to eat them 	You don't always get everything you want.



PLAN



DRAFT



EDIT

The Name of the Tale:

Who?

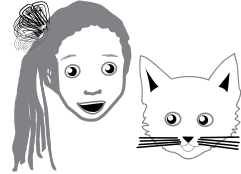
An illustration of a woman with long dark hair and a white cat with a red collar.

Where?

An illustration of a range of mountains.

What?	<u>Once, there were . . .</u>
	Next in the tale . . .
	At the end of the tale . . .

/oe/ > 'o_e'	/ae/ > 'a_e'	Tricky Words
home	tame	one
shone	stared	once
rope	safe	two
	plates	

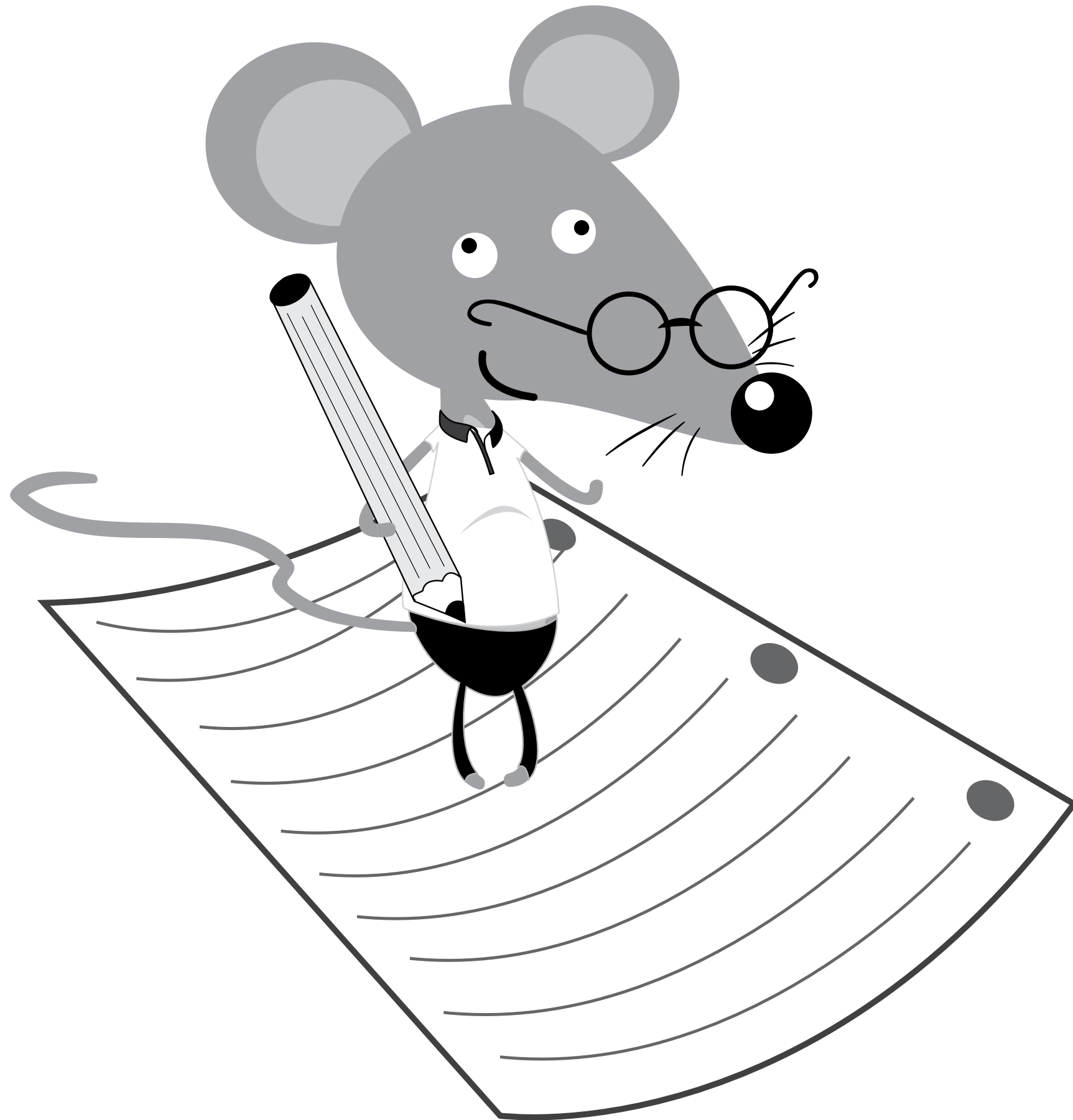

King Log and King Crane

Once there were lots of frugs in a pond.

the frugs said to the gods, "We need a king!

the gods sent a log to the frogs. the log sat and sat

the frugs said to the gods, "This log is a bad king!"

The gods sent a crane to the frogs

The crane ran and ran and ate the frogs.

The frogs said, "We want King Log back! King Crane is bad!"

The gods were made. They said, "No. You keep King Crane."

The frogs were sad

The End

1. Check that the <i>name of the tale</i> is there.	
2. Check that <i>where</i> is there.	
3. Check that <i>who</i> is there and tells who they are.	
4. Check that <i>what</i> is there with <i>once</i> , <i>next</i> , and <i>last</i> .	
5. Aa, Bb, Cc	
6. ? .!	
7. Check that the words are spelled well.	

/ae/ > 'a_e'	/oe/ > 'o_e'	/oo/ > 'oo'	Tricky Words
hare	quote	stood	do
scares		good	so
scared		look	were
		brook	are

The Name of the Tale:

Who?

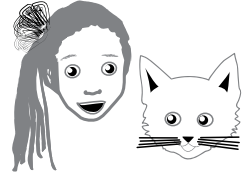
An illustration of a young girl with a flower in her hair and a white cat with whiskers.

Where?

An illustration of a range of mountains.

What?	<u>Once, there were . . .</u>
	Next in the tale . . .
	At the end of the tale . . .

/k/ > 'ck'	/ue/ > 'u_e'	Tricky Words
black	mule	should
pack		could
		would
		two

/ou/ > 'ou'	Tricky Words
shout	who
out	would
	down

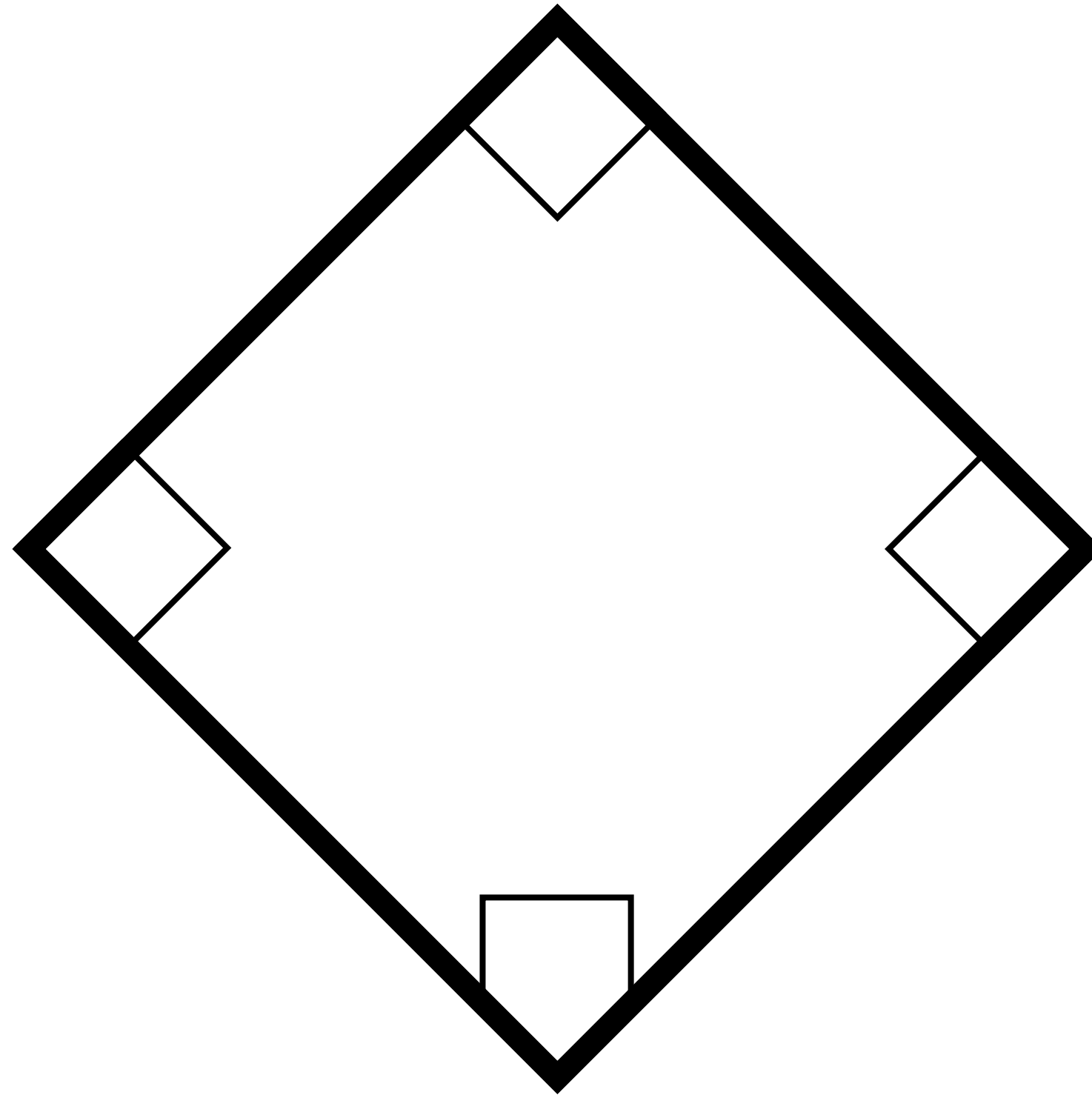

/ou/ > 'ou'	/oi/ > 'oi'	Tricky Words
found	coins	who
loud		what
shout		my
count		all

/aw/ > 'aw'	/<u>oo</u>/ > 'oo'	/oo/ > 'oo'	Tricky Words
straw	food	looks	because
saw		good	would
			could
			should

/ou/ > 'ou'	/oo/ > 'oo'	/oo/ > 'oo'	Tricky Words
ground	fool	look	from
sour		good	my
		stood	

Notice and Disclaimer: The agency has developed these learning resources as a contingency option for school districts. These are optional resources intended to assist in the delivery of instructional materials in this time of public health crisis. Feedback will be gathered from educators and organizations across the state and will inform the continuous improvement of subsequent units and editions. School districts and charter schools retain the responsibility to educate their students and should consult with their legal counsel regarding compliance with applicable legal and constitutional requirements and prohibitions.

Given the timeline for development, errors are to be expected. If you find an error, please email us at texashomelearning@tea.texas.gov.

This work is licensed under a Creative Commons Attribution-NonCommercial-ShareAlike 4.0 International License.

You are free:
to Share—to copy, distribute, and transmit the work
to Remix—to adapt the work

Under the following conditions:

Attribution—You must attribute any adaptations of the work in the following manner:

This work is based on original works of Amplify Education, Inc. (amplify.com) and the Core Knowledge Foundation (coreknowledge.org) made available under a Creative Commons Attribution-NonCommercial-ShareAlike 4.0 International License. This does not in any way imply endorsement by those authors of this work.

Noncommercial—You may not use this work for commercial purposes.

Share Alike—If you alter, transform, or build upon this work, you may distribute the resulting work only under the same or similar license to this one.

With the understanding that:

For any reuse or distribution, you must make clear to others the license terms of this work. The best way to do this is with a link to this web page:

<https://creativecommons.org/licenses/by-nc-sa/4.0/>

© 2020 Amplify Education, Inc.
amplify.com

Trademarks and trade names are shown in this book strictly for illustrative and educational purposes and are the property of their respective owners. References herein should not be regarded as affecting the validity of said trademarks and trade names.

General Manager K-8 Humanities and SVP, Product
Alexandra Clarke

Vice President, Elementary Literacy Instruction
Susan Lambert

Content and Editorial

Elizabeth Wade, PhD, Director, Elementary Language Arts Content
Patricia Erno, Associate Director, Elementary ELA Instruction
Maria Martinez, Associate Director, Spanish Language Arts
Baria Jennings, EdD, Senior Content Developer
Christina Cox, Managing Editor

Product and Project Management

Ayala Falk, Director, Business and Product Strategy, K-8 Language Arts
Amber McWilliams, Senior Product Manager
Elisabeth Hartman, Associate Product Manager
Catherine Alexander, Senior Project Manager, Spanish Language Arts
LaShon Ormond, SVP, Strategic Initiatives
Leslie Johnson, Associate Director, K-8 Language Arts
Thea Aguiar, Director of Strategic Projects, K-5 Language Arts
Zara Chaudhury, Project Manager, K-8 Language Arts

Design and Production

Tory Novikova, Product Design Director
Erin O'Donnell, Product Design Manager

Other Contributors

Patricia Beam, Bill Cheng, Ken Harney, Molly Hensley, David Herubin, Sara Hunt, Kristen Kirchner, James Mendez-Hodes, Christopher Miller, Diana Projansky, Todd Rawson, Jennifer Skelley, Julia Sverchuk, Elizabeth Thiers, Amanda Tolentino, Paige Womack

Series Editor-in-Chief

E. D. Hirsch Jr.

President

Linda Bevilacqua

Editorial Staff

Mick Anderson
Robin Blackshire
Laura Drummond
Emma Earnst
Lucinda Ewing
Sara Hunt
Rosie McCormick
Cynthia Peng
Liz Pettit
Tonya Ronayne
Deborah Samley
Kate Stephenson
Elizabeth Wafler
James Walsh
Sarah Zelinke

Acknowledgments

These materials are the result of the work, advice, and encouragement of numerous individuals over many years. Some of those singled out here already know the depth of our gratitude; others may be surprised to find themselves thanked publicly for help they gave quietly and generously for the sake of the enterprise alone. To helpers named and unnamed we are deeply grateful.

Contributors to Earlier Versions of These Materials

Susan B. Albaugh, Kazuko Ashizawa, Kim Berrall, Ang Blanchette, Nancy Braier, Maggie Buchanan, Paula Coyner, Kathryn M. Cummings, Michelle De Groot, Michael Donegan, Diana Espinal, Mary E. Forbes, Michael L. Ford, Sue Fulton, Carolyn Gosse, Dorrit Green, Liza Greene, Ted Hirsch, Danielle Knecht, James K. Lee, Matt Leech, Diane Henry Leipzig, Robin Luecke, Martha G. Mack, Liana Mahoney, Isabel McLean, Steve Morrison, Juliane K. Munson, Elizabeth B. Rasmussen, Ellen Sadler, Rachael L. Shaw, Sivan B. Sherman, Diane Auger Smith, Laura Tortorelli, Khara Turnbull, Miriam E. Vidaver, Michelle L. Warner, Catherine S. Whittington, Jeannette A. Williams.

We would like to extend special recognition to Program Directors Matthew Davis and Souzanne Wright, who were instrumental in the early development of this program.

Schools

We are truly grateful to the teachers, students, and administrators of the following schools for their willingness to field-test these materials and for their invaluable advice: Capitol View Elementary, Challenge Foundation Academy (IN), Community Academy Public Charter School, Lake Lure Classical Academy, Lepanto Elementary School, New Holland Core Knowledge Academy, Paramount School of Excellence, Pioneer Challenge Foundation Academy, PS 26R (the Carteret School), PS 30X (Wilton School), PS 50X (Clara Barton School), PS 96Q, PS 102X (Joseph O. Loretan), PS 104Q (the Bays Water), PS 214K (Michael Friedsam), PS 223Q (Lyndon B. Johnson School), PS 308K (Clara Cardwell), PS 333Q (Goldie Maple Academy), Sequoyah Elementary School, South Shore Charter Public School, Spartanburg Charter School, Steed Elementary School, Thomas Jefferson Classical Academy, Three Oaks Elementary, West Manor Elementary.

And a special thanks to the Pilot Coordinators, Anita Henderson, Yasmin Lugo-Hernandez, and Susan Smith, whose suggestions and day-to-day support to teachers using these materials in their classrooms were critical.

Texas Contributors

Content and Editorial

Sarah Cloos	Michelle Koral
Laia Cortes	Sean McBride
Jayana Desai	Jacqueline Ovalle
Angela Donnelly	Sofia Pereson
Claire Dorfman	Lilia Perez
Ana Mercedes Falcón	Sheri Pineault
Rebecca Figueroa	Megan Reasor
Nick García	Marisol Rodriguez
Sandra de Gennaro	Jessica Roodvoets
Patricia Infanzón-Rodríguez	Lyna Ward
Seamus Kirst	

Product and Project Management

Stephanie Koleda
Tamara Morris

Art, Design, and Production

Nanyamka Anderson	Emily Mendoza
Raghav Arumugan	Marguerite Oerlemans
Dani Aviles	Lucas De Oliveira
Olioli Buika	Tara Pajouhesh
Sherry Choi	Jackie Pierson
Stuart Dalgo	Dominique Ramsey
Edel Ferri	Darby Raymond-Overstreet
Pedro Ferreira	Max Reinhardsen
Nicole Galuszka	Mia Saine
Parker-Nia Gordon	Nicole Stahl
Isabel Hetrick	Flore Thevoux
Ian Horst	Jeanne Thornton
Ashna Kapadia	Amy Xu
Jagriti Khirwar	Jules Zuckerberg
Julie Kim	
Lisa McGarry	

Design and Graphics Staff

Kelsie Harman
Liz Loewenstein
Bridget Moriarty
Lauren Pack

Consulting Project Management Services

ScribeConcepts.com

Additional Consulting Services

Erin Kist
Carolyn Pinkerton
Scott Ritchie
Kelina Summers

Credits

Every effort has been taken to trace and acknowledge copyrights. The editors tender their apologies for any accidental infringement where copyright has proved untraceable. They would be pleased to insert the appropriate acknowledgment in any subsequent edition of this publication. Trademarks and trade names are shown in this publication for illustrative purposes only and are the property of their respective owners. The references to trademarks and trade names given herein do not affect their validity.

All photographs are used under license from Shutterstock, Inc. unless otherwise noted.

Illustrators and Image Sources

5: Shutterstock; 6: Staff; 8: Staff; 12: Staff; 15: Staff

Regarding the Shutterstock items listed above, please note: "No person or entity shall falsely represent, expressly or by way of reasonable implication, that the content herein was created by that person or entity, or any person other than the copyright holder(s) of that content."